

PLAN SHOWING THE PROPOSED CONSTRUCTION OF A RESIDENTIAL BUILDING
 AT PLOT NO 27 IN SNO 755/1 AT SRI PADMAVATHY NAGAR EXTN MADAMBAKKAM
 VILLAGE SAIDAPET TALUK CHENGAI ANNA DISTRICT.

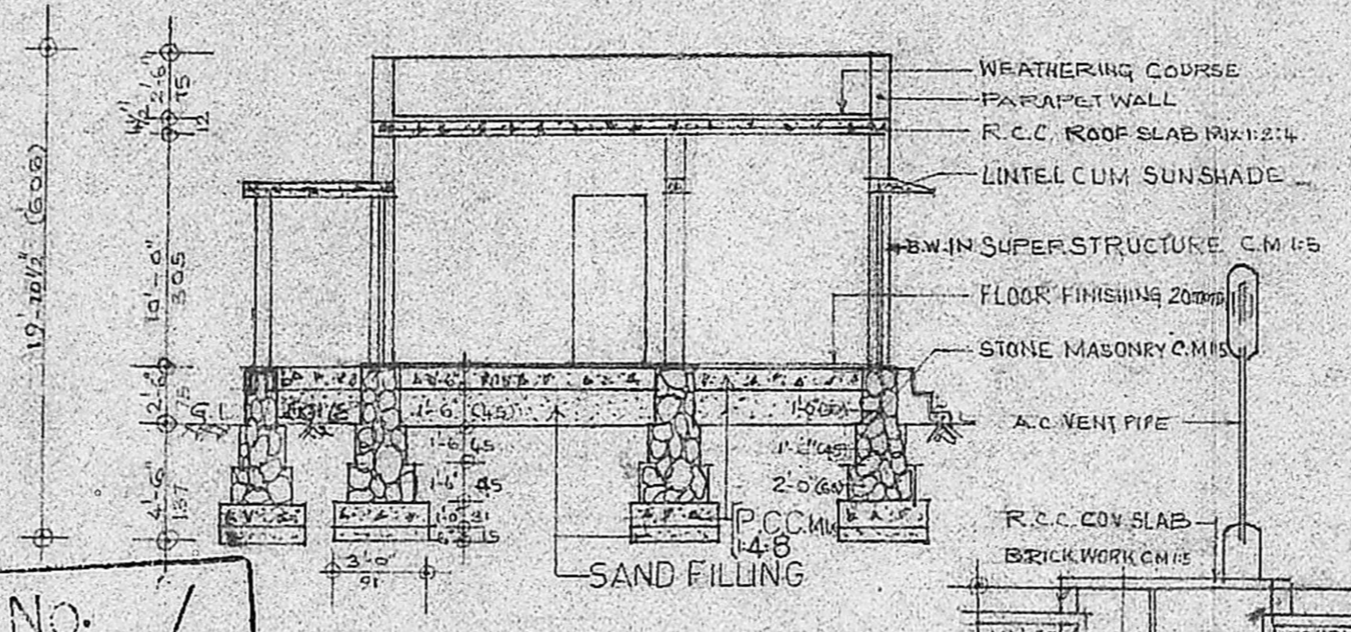

REFERENCE:

D	DOOR	3'-3" X 7'-0"	100 X 213
D ₁	- DO -	3'-0" X 7'-0"	91 X 213
D ₂	- DO -	2'-6" X 6'-0"	75 X 183
W ₁	WINDOW	4'-6" X 4'-6"	137 X 137
W ₂	- DO -	3'-0" X 4'-6"	91 X 137
V	- VENTILATOR	2'-0" X 3'-0"	61 X 91

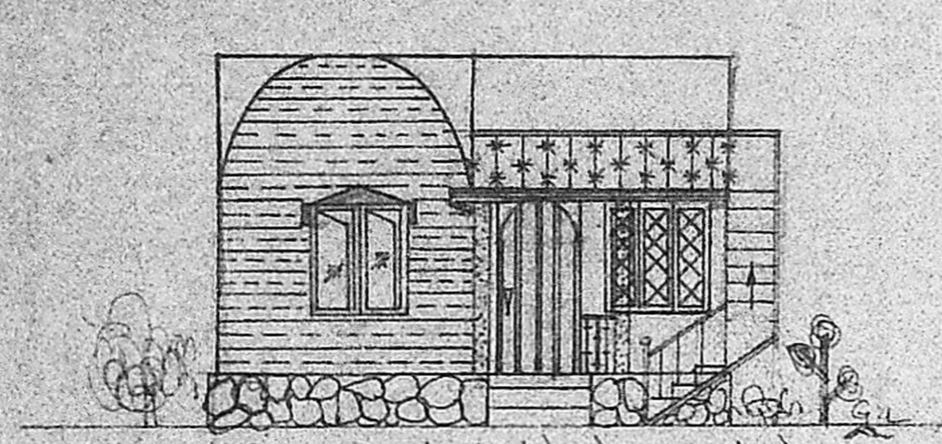
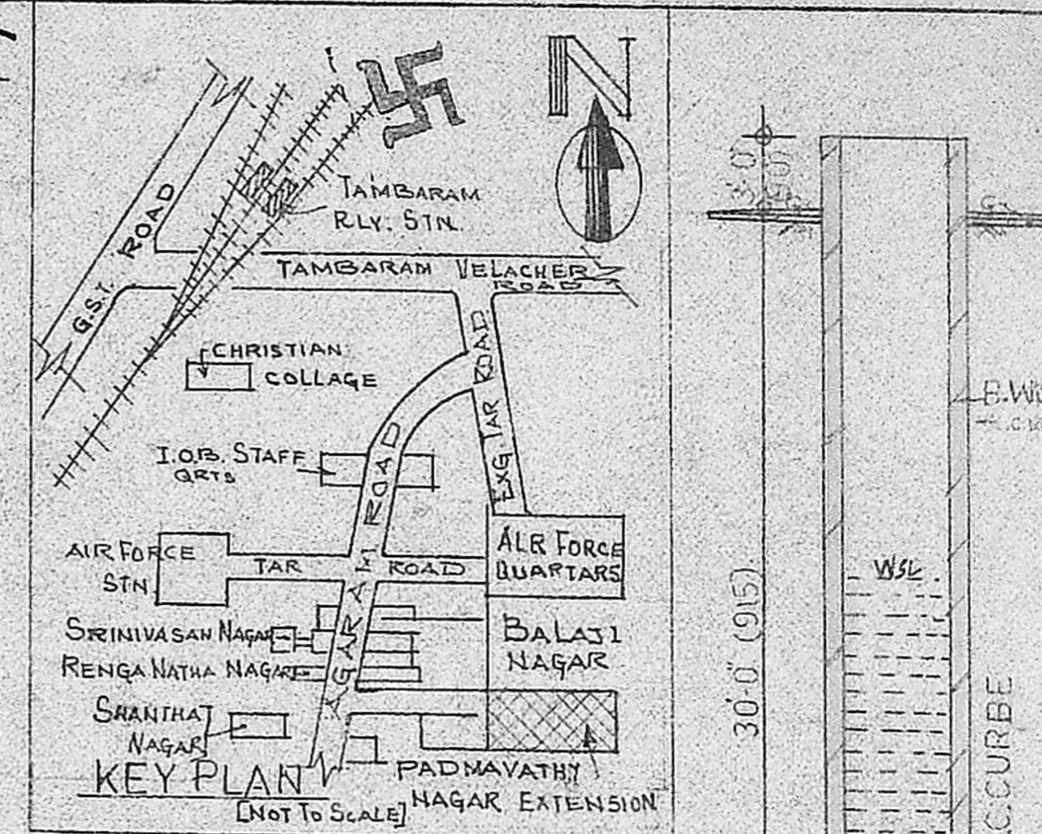
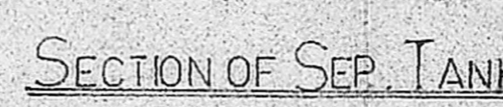
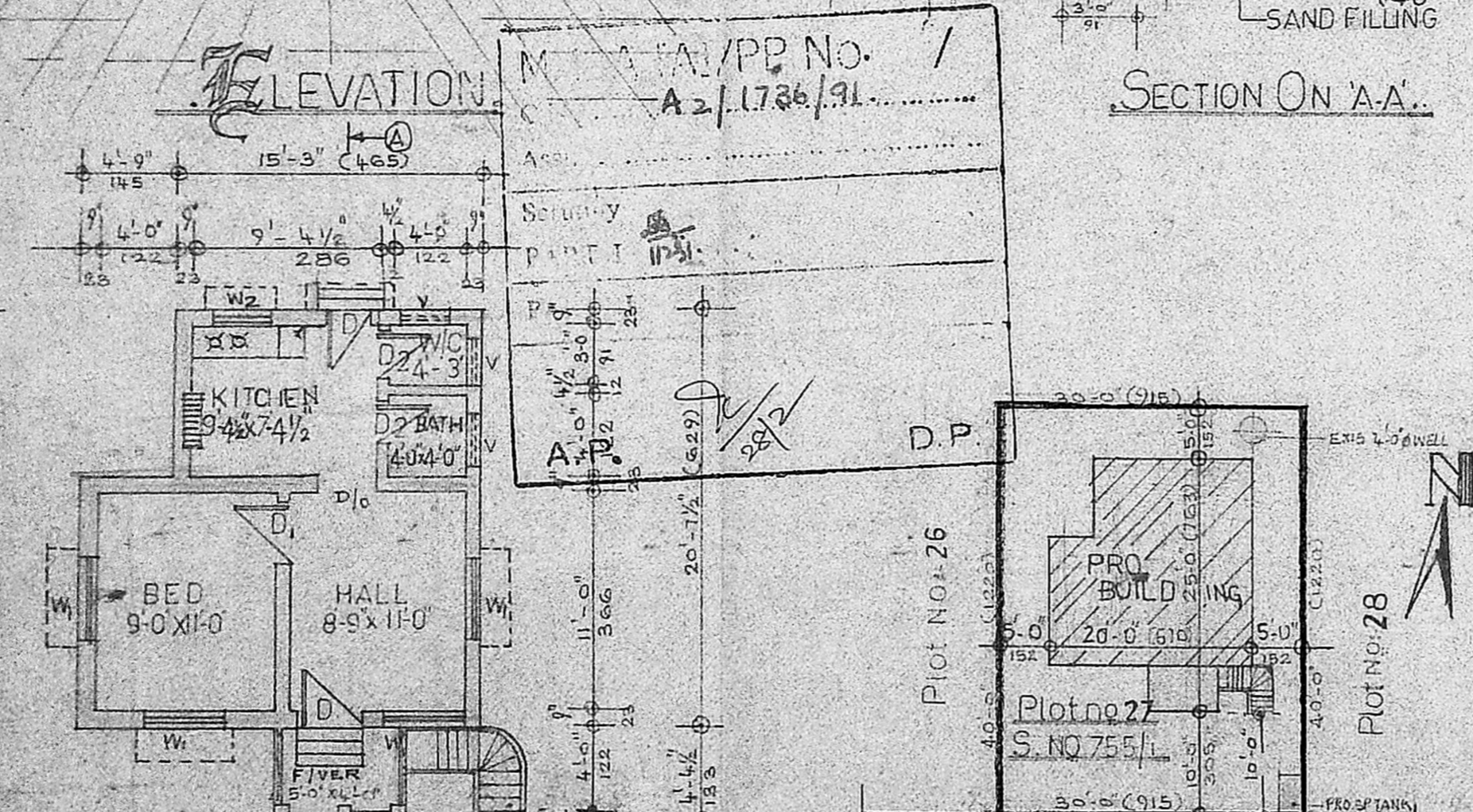
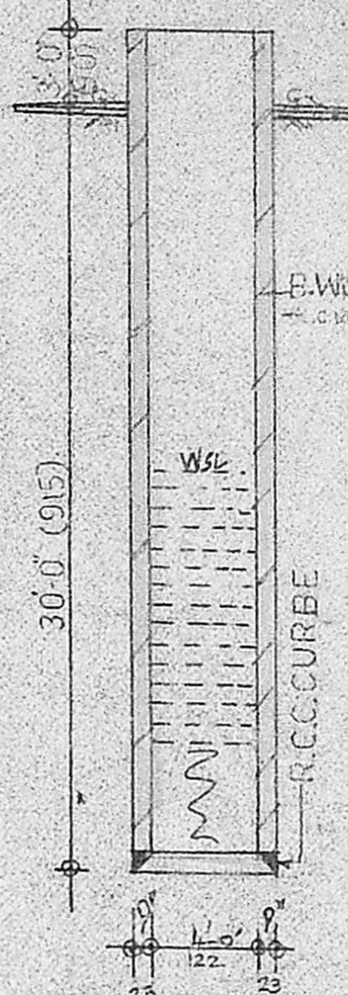

STAIR CASE:

RISE : 0'-7"
 TREAD : 0'-10"
 WIDTH : 2'-6"

INDEX:-
 EXISTING SHOWN IN PROPOSALS SHOWN IN ROAD BOUNDARY

SCALE :- 1CM=100CM, 1CM=200CM

PLOT AREA	: 1200 SQ. FEET	111.524 SQ. METRE
PLINTH AREA	: 402 " " "	37.40 " " "
OPEN SPACE	: 798 SQ. FEET	74.124 SQ. METRE

PREPARED BY:
 GOWRI ENTERPRISES
 Surveyors & Designers
 NO 27 CHITTLAPAKKAM MAIN ROAD
 CHITTLAPAKKAM [Near Varadharaja - Theatre]
 MADRAS 600 064.

C. Panneer Selvam
 C. PANNEER SELVAM, D.C.E. (A.M.I.E.)
 LICENSED SURVEYOR No. 31
 TAMBARAM MUNICIPALITY
 5127, MANIMEGAL STREET,
 1ST Main Road, Chennai Extension,
 VANDALUR MADRAS-600 048

Planning Permit No. A/311/91.
APPROVED
 SUBJECT TO THE CONDITIONS IN THIS OFFICE LETTER.
 No. A/1736/91 Date 21-3-91
 FOR MEMBER SECRETARY
 MADRAS METROPOLITAN
 DEVELOPMENT AUTHORITY
 MADRAS - 600 008.

20'-0" WIDE ROAD
 SITE PLAN
 SCALE: 1:200

LICENCED SURVEYOR
 OWNER [D. XAVIER]